

Company Overview

(Type of Business)

1. Planning, land survey, design, superintendence and consulting services for construction works
2. Planning, land survey, design, superintendence and consulting services for contract work of regional/urban development
3. Investigation and consulting business related to collection, transportation, treatment, recycle and environmental concerns on general waste and industrial waste, as well as removal polluted air, water and soil
4. Residential business and real estate business
5. Manufacturing, selling and rental for machinery facilities, equipment, materials and machines for construction
6. Iron works
7. Management and leasing services for restaurants, entertainment facilities for zoo, botanical gardens, amusement park, play park, or sport facilities for racing park, golf courses, tennis courts, also accommodation such as hotel and Japanese traditional hotels
8. Sales of machinery and equipment for medical uses
9. Planning, design, construction, ownership, administration, maintenance, operation for public facility, such as water and sewage, government office building, public facility for education and culture, industrial waste disposal facility
10. Management for nursing home for the elderly, and related consulting services
11. Generation, supply, distribution of electricity, and related consulting services
12. Services related to the above business

(Permission)

Construction Permit No. :
Minister of Land, Infrastructure and Transport Permit
(TOKU - 3) No. 410

(Building Lots

and Buildings Transaction Business License)

Minister of Land, Infrastructure and Transport License
(14) No. 1751

(Registration)

Senior Registered Architect Office: Registration No.500
by Governor of Tokyo

Survey Company Registration: Registration No.(4) - 32013

Construction Consultant Registration: Construction 05 - 1116

ZEB Planner Registration No.: ZEB2020P - 00045 - PG

ISO9001 : MSA-QS-3580

ISO14001 : MSA-ES-165

ISO55001 : MSA-AS-30

(Paid up Capital) 3 billion Yen

(Foundation) 1862

(Establish) 20th July 1931

(Head Office) 4-12-19 Nihonbashi Honcho, Chuo-ku, Tokyo

(Registered Head Office)

1-11 Sakuragicho, Toyama, Toyama prefecture

(Representative)

President & Representative Director Hiroshi Heima

(Number of Employee) < Non-consolidated > 1,180

< Consolidated > 1,547

(June 2024)

(Holders of Main Qualification)

Ph.D. in Engineering : 8

Professional Engineers : 81

First-Class Civil Engineering Work 437

Execution Managing Engineers : 194

First-Class Architects :

First-Class Building Operation and Management Engineers 389

Executive

(Director and Auditor)

Chairman & Director	KAWADA Shinichi
President & Representative Director	HEIMA Hiroshi
Vice President & Representative Director	ITO Takami
Director	KANEKO Yoshinori
Director	KATSUYAMA Masaaki
Director	MIYAZAWA Takehisa
Director	AKAI Keiichi
Director (Part-time)	WATANABE Satoru
Director (Part-time)	MATSUZAKI Hiroyuki
Director (Part-time)	UCHIUMI Yasushi
Director (Part-time)	TOMITA Seiichi
Standing Statutory Auditor	SATO Yuichi
Auditor	MIYATA Kensaku
Auditor	NUMADA Masahiro

(Executive Officer) ※ Concurrently as Director

※ President Executive Officer	HEIMA Hiroshi
※ Senior Executive Vice President	ITO Takami
Senior Managing Executive Officer	SHICHIJO Makio
※ Senior Managing Executive Officer	KANEKO Yoshinori
※ Senior Managing Executive Officer	KATSUYAMA Masaaki
※ Senior Managing Executive Officer	MIYAZAWA Takehisa
※ Senior Managing Executive Officer	KAWASHIMA Yasuhiro
Managing Executive Officer	AKAI Keiichi
Managing Executive Officer	INADA Kozo
Managing Executive Officer	TAKAHASHI Tatsuo
Managing Executive Officer	HIROHASHI Wataru
Managing Executive Officer	MISAWA Satoshi
Senior Executive Officer	NAKAMURA Toyohiko
Senior Executive Officer	FUJII Hitoshi
Executive Officer	SHOJI Keizo
Executive Officer	YAMAMOTO Toru
Executive Officer	NAGAHAMA Akihiro
Executive Officer	TSUBOTA Syuichi
Executive Officer	SIMADA Jun
Executive Officer	NAKANO Shingo
Executive Officer	MASUI Yoshihito
Executive Officer	FUKUSHIMA Atsushi
Executive Officer	FUZIKAWA Tamotsu
Executive Officer	HAYAKAWA Junichi
Executive Officer	SHIMADA Reiji
Executive Officer	TANIGUCHI Shinichi

Affiliated Companies

Kenpan Co., Ltd. /Insurance agent

4-5-12 Hongoku-cho, Nihonbashi, Chuo-ku, Tokyo

〒103-0021 TEL: 03-3270-2163

SK creed Co., Ltd. / Construction, Architecture and Reform,

Management, Leasing and brokerage Real Estate

3-8-16 Iwamotocho, Chiyoda-ku, Tokyo

〒101-0032 TEL: 03-5822-7021

Star General Contractor Co., Ltd. / Architecture and Reform,

Civil Engineering, Construction of Machinery, others

1-11 Sakuragicho, Toyama, Toyama Prefecture

〒930-0082 TEL: 076-431-5571

(Overseas Subsidiary)

Sato Kogyo (S) Pte. Ltd. (SINGAPORE)

Sato Kogyo (M) Sdn. Bhd. (MALAYSIA)

Sato Kogyo Bangkok Co., Ltd. (THAILAND)

Sato Kogyo (CAMBODIA) Co., Ltd. (CAMBODIA)

Company Organization

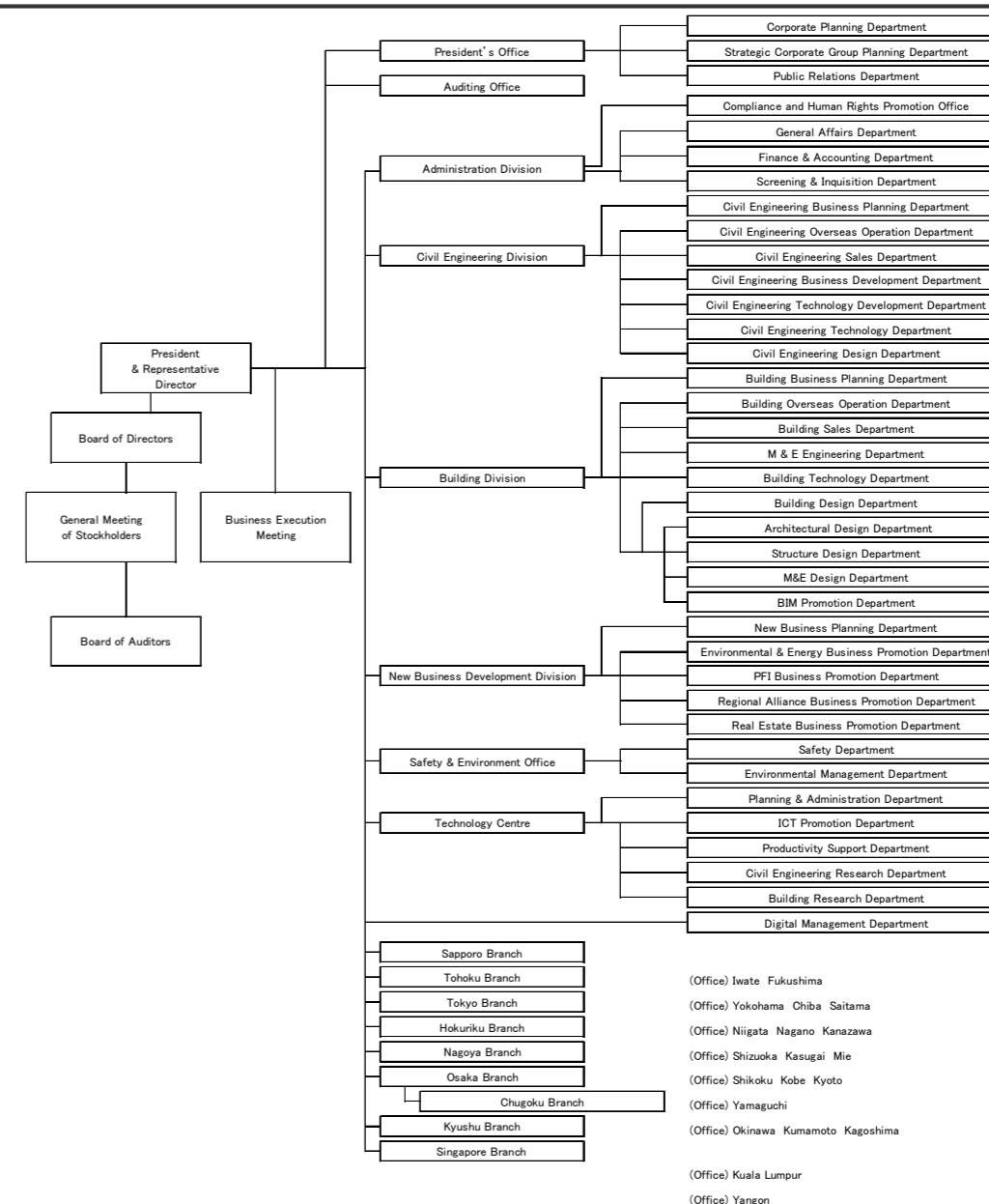

Performance

		(Unit : Million Yen)					
Period	FY	FY 90	FY 91	FY 92	FY 93	FY 94	
	From	2019. 07. 01	2020. 07. 01	2021. 07. 01	2022. 07. 01	2023. 07. 01	
	To	2020. 06. 30	2021. 06. 30	2022. 06. 30	2023. 06. 30	2024. 06. 30	
Secured Orders (Non-consolidated)		120,663	131,721	183,687	151,688	148,444	
Revenue		152,928	134,103	121,643	157,390	161,745	
Operating Profit		3,192	1,320	-479	1,119	2,469	
Ordinary Profit		3,284	2,122	1,764	2,240	4,685	
Profit attributable to owners of parent		3,746	1,213	1,296	1,424	2,927	

Percentage of Orders by Business (as for 94st fiscal period)

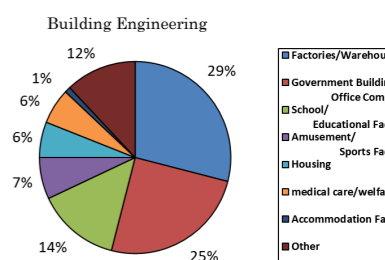
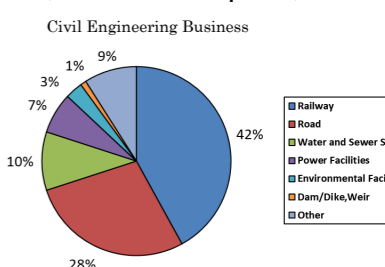

Offices

(Head Office)

Head Office / 4-12-19 Nihonbashi Honcho, Chuo-ku, Tokyo
〒103-8639 TEL: 03-3661-0502
Technology Centre / 1 C30-Block, Suwa, Tsukuba
〒300-2658 TEL: 029-817-5100

(Sapporo Branch)

Sapporo Branch / Nishi 3-19-1, Kita 9-Jo, Kita-ku, Sapporo
〒060-0809 TEL: 011-707-7531

(Tohoku Branch)

Tohoku Branch / 1-10-3 Hon-cho, Aoba-ku, Sendai
〒980-0014 TEL: 022-265-1670
Iwate Office / 4-28 Kaiunbashi-dori, Morioka
〒020-0026 TEL: 019-681-3501
Fukushima Office / 1-16-25 Noda-cho, Fukushima
〒960-8055 TEL: 024-534-1668

(Tokyo Branch)

Tokyo Branch / 4-12-19 Nihonbashi Honcho, Chuo-ku, Tokyo
〒103-0023 TEL: 03-3661-5666
Yokohama Office / 3-39 Onoe-cho, Naka-ku, Yokohama
〒231-0015 TEL: 045-664-8100
Chiba Office / 11-1 Shinden-cho, Chuo-ku, Chiba
〒260-0027 TEL: 043-306-1743
Saitama Office / 2-12-12 Takasago, Urawa-ku, Saitama
〒330-0063 TEL: 048-823-9167

(Hokuriku Branch)

Hokuriku Branch / 1-11 Sakuragi-cho, Toyama
〒930-8515 TEL: 076-431-6531
Niigata Office / 1-1-24 Kamitokoro, Chuo-ku, Niigata
〒950-0994 TEL: 025-245-3103
Nagano Office / 1-16-18 Nakagosho, Nagano
〒380-0935 TEL: 026-226-1593
Kanazawa Office / 1-1-3 Sainen, Kanazawa
〒920-0024 TEL: 076-263-0371

(Nagoya Branch)

Nagoya Branch / 1-2-3 Izumi, Higashi-ku, Nagoya
〒461-8512 TEL: 052-962-7281
Shizuoka Office / 1-15-21 Nakada, Suruga-ku, Shizuoka
〒422-8041 TEL: 054-654-6697
Kasugai Office / 1-4 Matsushin-cho, Kasugai
〒486-0931 TEL: 0568-35-5078
Mie Office / 13-19 Hamada-cho, Yokkaichi
〒510-0067 TEL: 059-340-9140

(Osaka Branch)

Osaka Branch / 1-1-6 Kitahama, Chuo-ku, Osaka
〒541-0041 TEL: 06-6203-7221
Shikoku Office / 1-12-12 Matsushima-cho, Takamatsu
〒760-0068 TEL: 087-835-2351
Kobe Office / 119 Itomachi, Chuo-ku, Kobe
〒650-0032 TEL: 078-333-8311
Kyoto Office / 181 Kitamachi, Roku-jo agaru,
Karasuma-dori, Shimogyo-ku, Kyoto
〒600-8176 TEL: 075-341-1050

(Chugoku Branch)

Chugoku Branch / 1-1-23 Otemachi, Naka-ku, Hiroshima
〒730-0051 TEL: 082-241-2201
Yamaguchi Office / 5-8-20 Marifu-machi, Iwakuni
〒741-0018 TEL: 0827-28-5450

(Kyushu Branch)

Kyushu Branch / 1-17-1 Chiyo, Hakata-ku, Fukuoka
〒812-0044 TEL: 092-645-1621
Okinawa Office / 2-21-3 Izumizaki, Naha
〒900-0021 TEL: 098-855-8006
Kumamoto Office / 6-50-25 Suizenji, Chuo-ku, Kumamoto
〒862-0950 TEL: 096-237-7752
Kagoshima Office / 8-13 Hirano-cho, Kagoshima
〒892-0848 TEL: 099-226-1583

(Overseas Branch Office)

Singapore Branch / 149 Rochor Road, #04-14/15,
Fu Lu Shou Complex, Singapore 188425
TEL: +65-6336-7333

Kuala Lumpur Office / 405, Level 4, Uptown 2, No. 2, Jalan SS
21/37, Damansara Uptown 47400
Petaling Jaya, Selangor Darul
Ehsan, Malaysia
TEL: +60-3-7728-8000

Yangon Office / #14-12, Level 14, Sule Square,
221 Sule Pagoda Road,
Kyauktada Township, Yangon, Myanmar
11182
TEL: +95-9-260644922
<Contact in Japan>
Building Overseas Operation Department
TEL: +81-3-3661-7457



SATO KOGYO CO., LTD.

SATO KOGYO COMPANY PROFILE

October 2024